Tool Box

Practical Tool Box with tools for cable & tube sample preparation

Product No.: 402.0010.01



Technical details:

Size (width x length x height)	162 x 144 x 370 mm 13.5 x 12.1 x 6.5 Inch
Weight	2.4 kg 5.3 lbs
Content	1 Cutting block 1 Cutting knife 10 Special blades 3 Cable strippers (different sizes)

Cutting block SB 18:

- The cutting base can be rotated by 360° to ensure a fresh cutting surface and is exchangeable ⟶ always an optimal cutting base

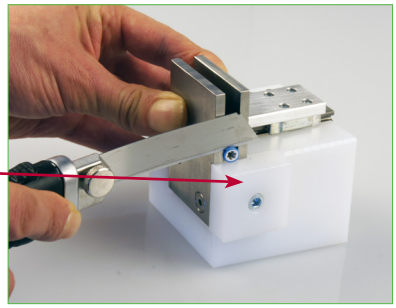

Content		Description
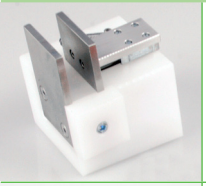	1 Cutting block SB 18 Product No.: 402.0009.01	▪ For cutting samples up to 18 mm (0.7“) outer diameter Ø ▪ The cutting surface is rotatable and exchangeable ▪ The sloped cutting block enables a parallel incision for an optimal sample preparation
	1 Cutting knife	▪ With special blades for an optimal guidance and sample cut
	10 pcs/set Special blades Product No.: 404.0005.02	▪ These blades are especially developed for sample preparation ▪ One-sided, double facet profile for a perfect guidance ▪ One-sided grinding prevents the blade from tilting, ensures a smooth cutting surface and parallel sample 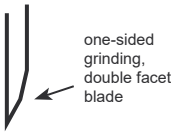
	1 Cable stripper 8 - 13 mm | 0.3 - 0.5“	▪ For stripping solid and stranded wires ▪ Including additional integrated blade for cutting cable sheaths lengthwise
	1 Cable stripper 4.8 - 7.5 mm | 0.18 - 0.29“	▪ Especially for round cables and strands
	1 Cable stripper 8 - 28 mm | 0.3 - 1.1“	▪ Especially for cables with high stripping force

iiM GmbH
Neuer Friedberg 5
98527 Suhl
GERMANY

Phone: (+49) 3681 / 455 19-0
Fax: (+49) 3681 / 455 19-11
www.VisioCablePro.com